

- NOTES:
- The purpose of this plan is to show contiguous holdings of David W. and Jean Thomas Swetland in Aina, Maine, based upon the Aina Tax Maps and various surveys as follows:
 - Property of Jean Thomas Swetland by Richard H. Shelly dated June 1, 1973 and recorded in the LCRD in Plan Book 20 Pg. 74
 - Standard Boundary Survey for David W. Swetland by George S. Fergusson dated August 10, 1989
 - Standard Boundary Survey of Proposed Conveyance to David W. & Jean Thomas Swetland dated September 18, 1992 and recorded in LCRD.
 - Portions of this plan were digitized from the Aina Tax Map and are therefore approximate only. Furthermore, the 0.84 acre parcel was not accurately tied into the other surveys so its location on this plan is approximate only.
 - Total Acreage of Swetland is as follows:

Original Purchase:	103.2 acres ± (Shelley)
1989 Purchase:	0.84 acres ± (Bills and Fergusson)
1992 Purchase:	16.6 acres ± (Fergusson & Associates)
Total Acreage:	120.6 acres ±
 - THIS IS NOT A STANDARD BOUNDARY SURVEY.

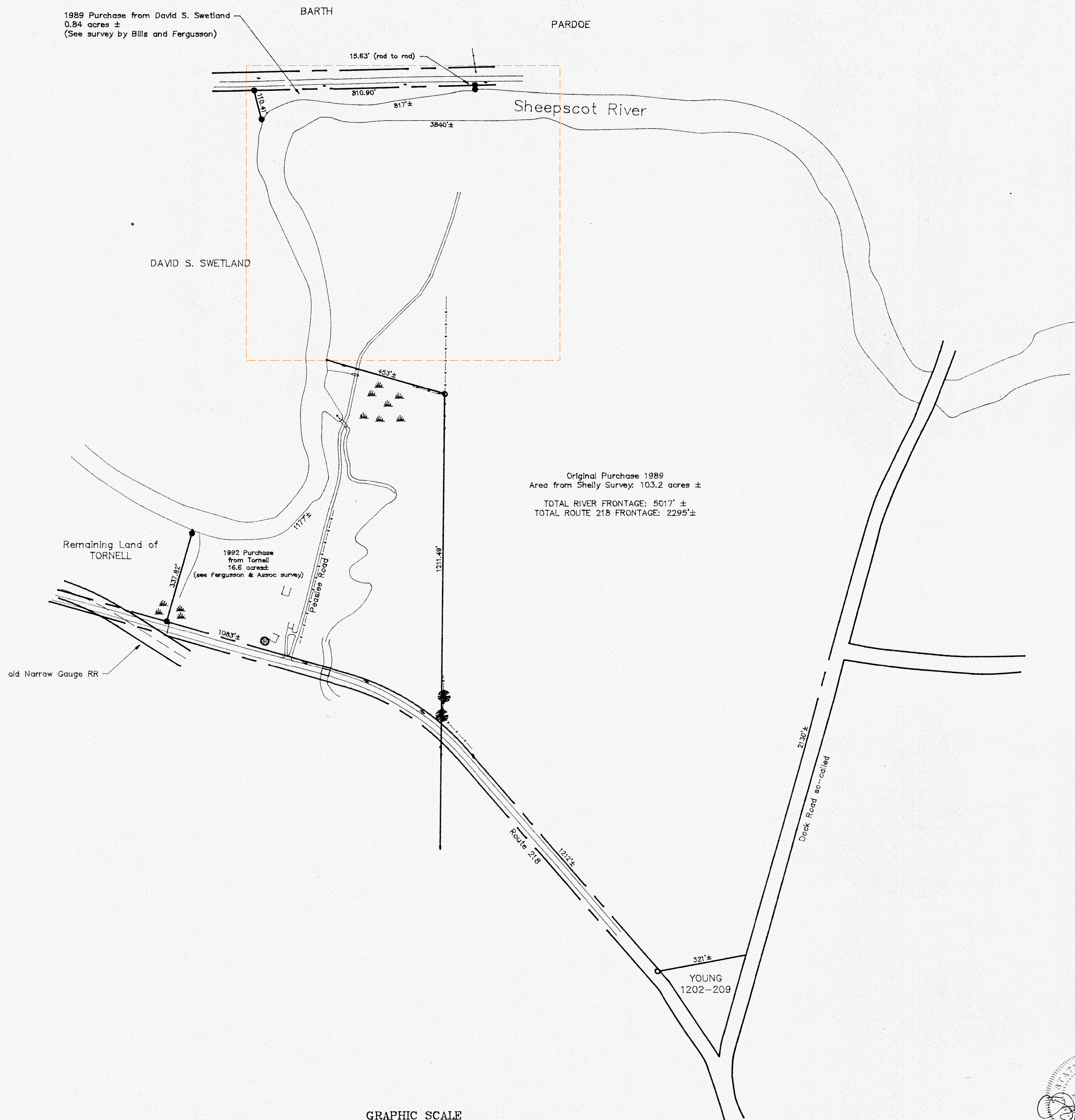

Original Purchase 1989
 Area from Shelly Survey: 103.2 acres ±
 TOTAL RIVER FRONTAGE: 5017' ±
 TOTAL ROUTE 218 FRONTAGE: 2295' ±

Acad 1.0 c2 C:\DWG\SWETSKE11/4/92 3:21pm GSF

- Legend
- 5/8" rebar with aluminum identification cap set
 - iron rod found (with description)
 - stone monument (with description)
 - iron pipe found (with description)
 - utility pole
 - ⚡ swamp symbol
 - ⊖ stone wall
 - property line type
 - right of way line type
 - tie or old lot line

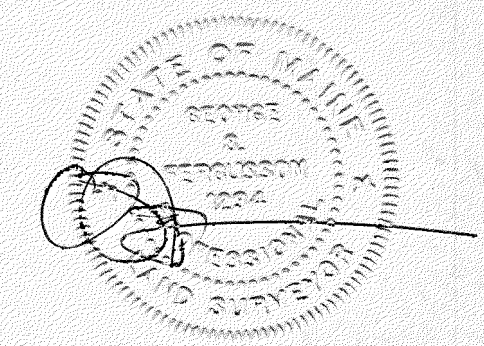
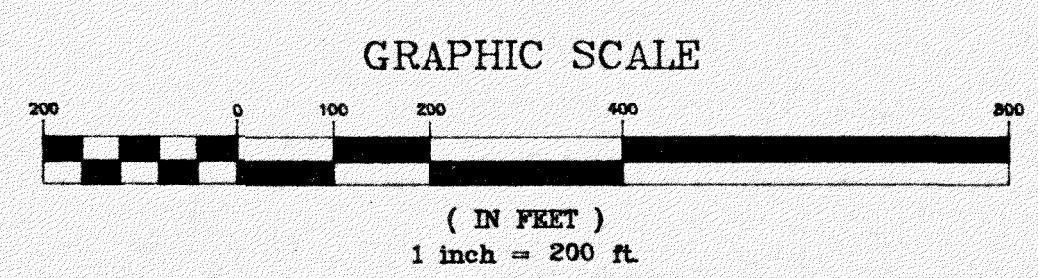

Composite Sketch Plan
 for
David W. and Jean Thomas Swetland
 Town of Aina
 Lincoln County, State of Maine
 November 4, 1992

Fergusson Associates

Dwg. Scale: 1" = 200'
 Project ID: 216
 Drawn by: GSF Checked: JPF
 Professional Land Surveyors
 Box 57 No. Whitefield, Maine 04363

NOTE: This is not a Standard Boundary Survey. This is a composite plan prepared from the Aina Tax Maps and referenced surveys.