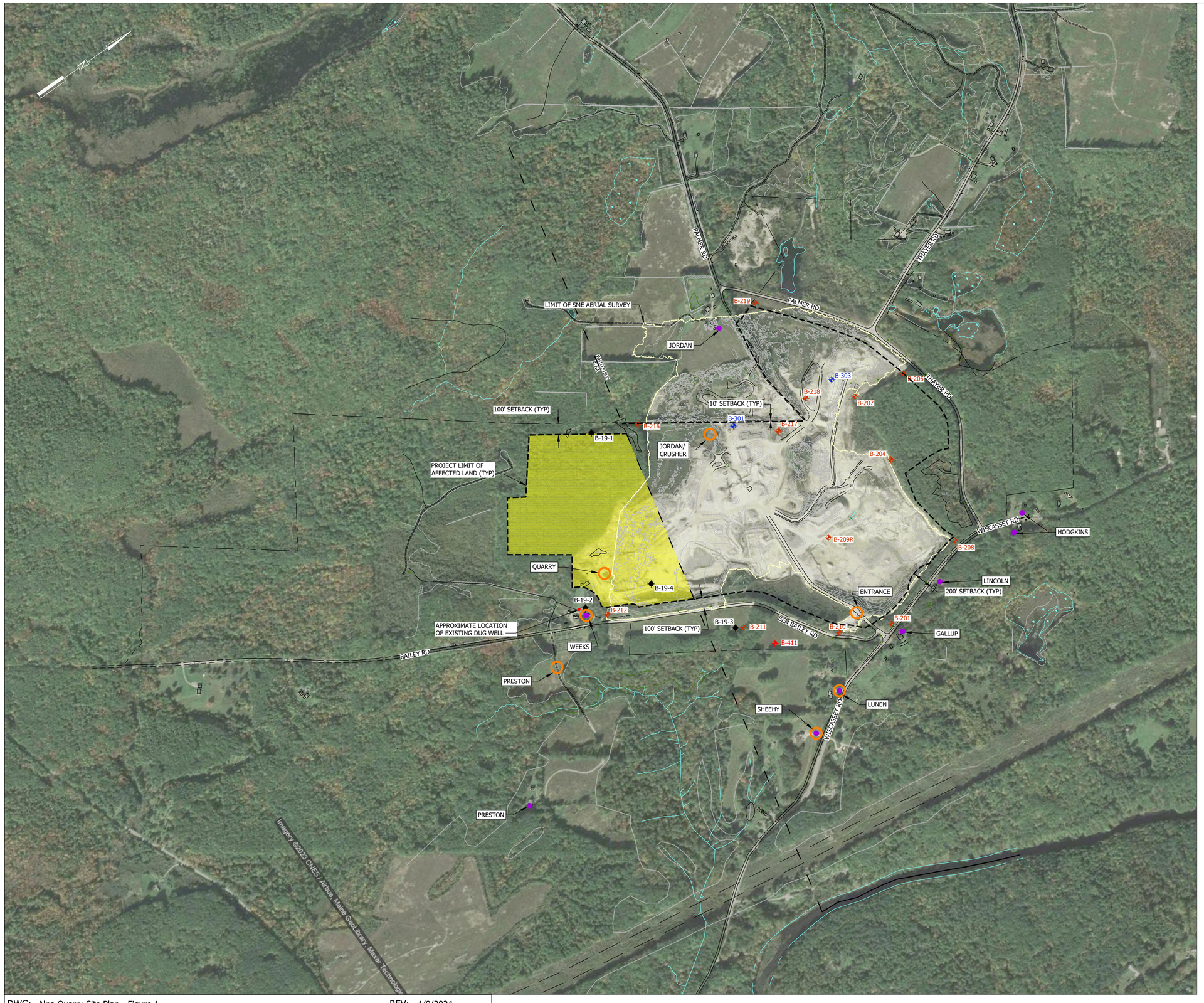

REFERENCE PLANS

1. PRELIMINARY STANDARD BOUNDARY SURVEY, WHITEFIELD PIT FOR HARRY C. CROOKER & SONS INC. DATED MARCH 4, 1993, BY KIMBALL CHASE.
2. PROPERTY OF ELBTHAL REALTY TRUST, ROUTE 218, TOWN OF WHITEFIELD, DATED JUNE 19, 2000, BY JOHN B. CAHOON, PLS NO 324.
3. BOUNDARY SURVEY FOR ERNESTINE P. SPROUL, TOWN OF WHITEFIELD, DATED DECEMBER 1, 1999, BY PICKETT LAND SURVEY INC. AND RECORDED IN L.C.R.D. AT PLAN BOOK 65 PAGE 67A.
4. BOUNDARY SURVEY FOR ERNESTINE P. SPROUL, TOWN OF PITTSTON AND WHITEFIELD, DATED DECEMBER 1, 1999, BY PICKETT LAND SURVEY INC. RECORDED IN L.C.R.D. PLAN BOOK 65 PAGE 66.
5. STANDARD BOUNDARY SURVEY, INDIA R. HOWELL, PALMER ROAD, WHITEFIELD, DATED AUGUST 1985, BY THAYER ENGINEERING.

NOTES:

1. THIS PLAN REPRESENTS A COMPILATION OF PLANS PREVIOUSLY DONE BY OTHERS. NO INDEPENDENT PROPERTY LINE DETERMINATIONS HAVE BEEN MADE BY THIS SURVEYOR. LINES SHOWN ON THIS PLAN AS PROPERTY LINE NOT SURVEYED ARE BASED ON TAX MAPS, LIMITED DEED RESEARCH, AND FIELD INFORMATION FOUND. DIMENSIONS ARE NOT ON THIS PLAN. SEE PLAN REF. 1 AND 2 FOR DIMENSIONS.
2. DEED CALLS FOR BROOK AS PROPERTY LINE PRESENT BROOK LOCATION RUNS THROUGH OLD PIT AND EXCAVATED AREA. SAID LOCATION MAY NOT BE IN LOCATION CALLED IN DEED. IT IS THE ADVICE OF THIS SURVEYOR THAT DEEDS BE EXCHANGED TO CLARIFY THE LOCATION OF THIS LINE.
3. CONTOURS WITHIN LIMIT OF SME AERIAL SURVEY FROM LOW ALTITUDE AERIAL PHOTOGRAMMETRIC MAPPING PERFORMED BY SEVEE AND MAHER ENGINEERS ON JUNE 22, 2017.
   HORIZONTAL DATUM - NAD83 MAINE, WEST, US FT
   VERTICAL DATUM - NAVD88, US FT
4. EXISTING MONITORING WELL LOCATIONS AND ELEVATIONS PRIOR TO 2019 BASED UPON SURVEY PERFORMED BY BRIAN SMITH SURVEYORS.
5. THE WHITEFIELD PIT IS AN ACTIVE GRAVEL PIT THEREFORE CONTOURS AND STOCKPILE AREAS SHOWN ON THIS PLAN ARE SUBJECT TO CHANGE DUE TO ACTIVE PIT OPERATIONS.
6. AERIAL IMAGE FROM GOOGLE EARTH PRO DATED 10/6/2021.

LEGEND

- PROPERTY LINE
- TOWN LINE
- LIMIT OF AERIAL SURVEY
- PROJECT LIMIT OF AFFECTED LAND (MEDEP PERMIT L-442)
- WETLAND (IDENTIFIED BY WOODLOT ALTERNATIVES, AUGUST 2001)
- B-218 — BORING LOCATION, SME 2001
- B-301 — BORING LOCATION, SME 2002
- B-19-1 — BORING LOCATION, SME 2019
- AREA OF AFFECTED LAND TO BE DEVELOPED IN ACCORDANCE WITH MEDEP NOIC ARTICLE 8 QUARRY STANDARDS
- JORDAN/ CRUSHER — SEISMOGRAPH LOCATION AND NAME
- GALLUP — PREBLAST LOCATION AND NAME

200 0 400 800 FEET

FIGURE 1
SITE PLAN
CROOKER CONSTRUCTION, LLC
ALNA QUARRY
ALNA, MAINE

CROOKER CONSTRUCTION
Since 1935

DWG: Alna Quarry Site Plan - Figure 1 REV: 1/9/2024